Timber Hollow
Lafayette, LA 70508

LATTER & BLUM

Powered by **homes.theacadianaadvocate.com**

MLS# 2600002707

$625,000

4 Bedrooms | **3** Bathrooms | **2,532** Sqft

For full listings details, please visit:

https://p50.us/7v7j

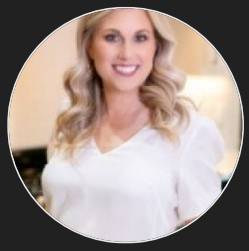

Kimberly Lafleur

Latter & Blum
Office: (337) 233-9700

For full listing details, please scan: