1921 Kaliste Saloom
Lafayette, LA 70508

Powered by **homes.theacadianaadvocate.com**

MLS# 2600006262

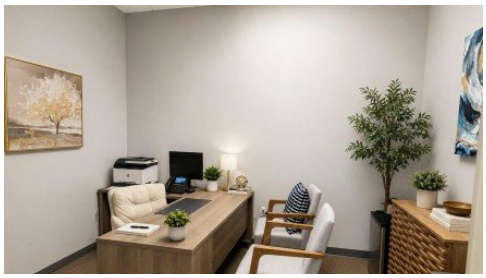

$650

Professional Office for Lease in Parc Lafayette! Conveniently located on the second floor in the highly desirable Parc Lafayette development, directly across from River Ranch and The Chimes, this private office offers an excellent opportunity for professionals seeking a turnkey workspace in one of Lafayette's premier areas. This full-service lease includes electricity, high-speed Wi-Fi/internet, water/sewer, trash removal, and no CAM fees, making budgeting simple & predictable. The office features its own electronic keypad entry for added security and privacy, allowing convenient after-hours and weekend access whenever your schedule demands. Tenants also enjoy access to the suite's lobby/waiting area and restroom. With elevator access and ample parking available on both sides of the building, accessibility is effortless. Plus, you'll love being just steps away from local favorites like Agave Mexican Grill and Caroline's Cookies, making lunch breaks and client meetings even more convenient. Additional offices within this suite are available as well. Don't miss this exceptional leasing opportunity in one of Lafayette's most sought-after locations, schedule your private tour today!

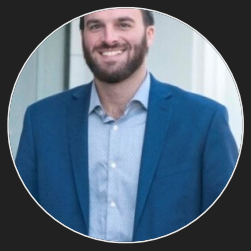

Will Taylor
Phone: (318) 664-4945

The Gleason Group

For full listing details, please scan: